

# ECHOES OF SILENCE

LONDON COLLEGE OF FASHION  
MA FASHION DESIGN WOMENSWEAR

YING XIN  
ID: 23008684





XIN YING

XIN YING

XIN YING

Echoes of Silence moves through the quiet weight of passive aggression – the unspoken traces that wound without being named. The silhouettes emerge from fractured memories and the lingering echoes of feelings that never fully fade.

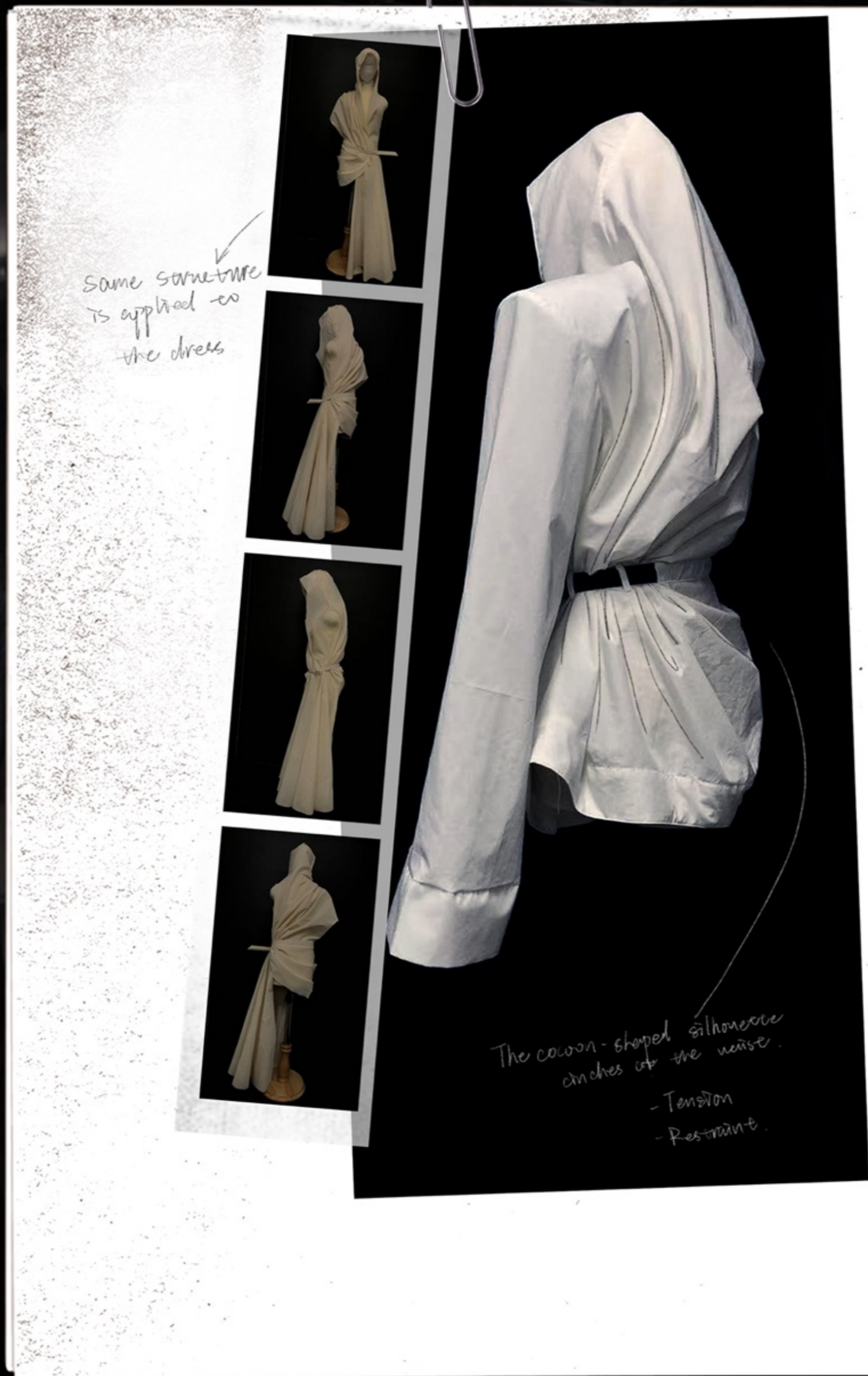

"A wrapped, unspeakable weight of restraint"





Same silhouette applied  
to look 6.





The trench coat is deconstructed to create a sense of disarray.

"A restless, chaotic, and anxious mind."



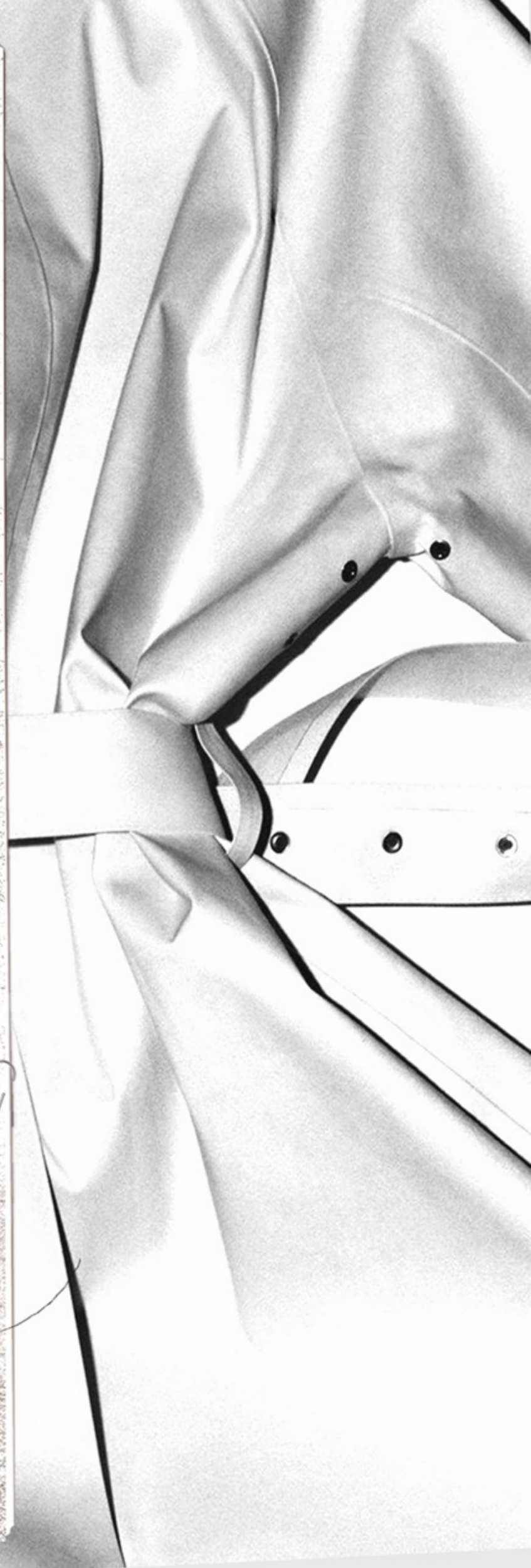



"A vulnerable and sensitive inner monologue."





"A feeling of entangled struggle."

look 15  
Top  
experiment



"A fragility concealed beneath layers of defense."





All fabrics in this collection are crafted from 100% natural materials, including pure cotton, wool, and genuine lambskin leather. These materials are recyclable or naturally sourced, selected to reduce environmental impact while preserving an authentic and refined tactile quality.





RANGE PLAN

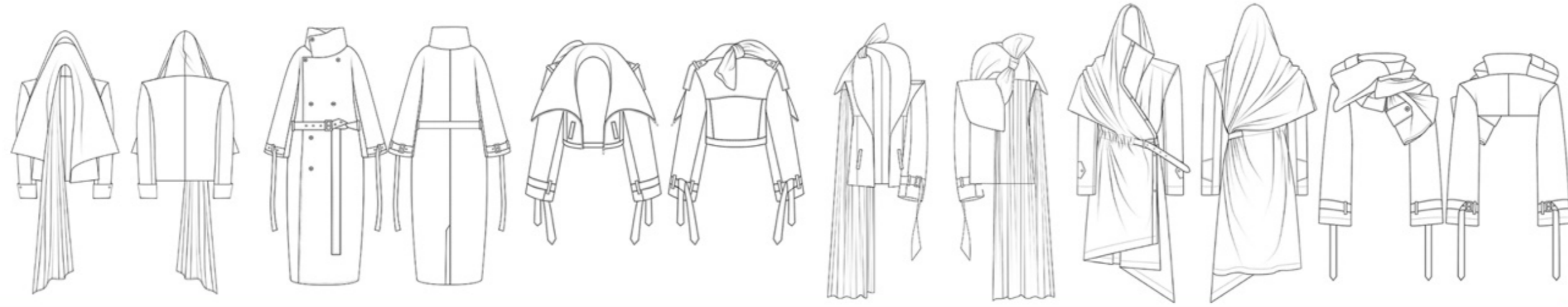

1500 – 2800

750 – 1500

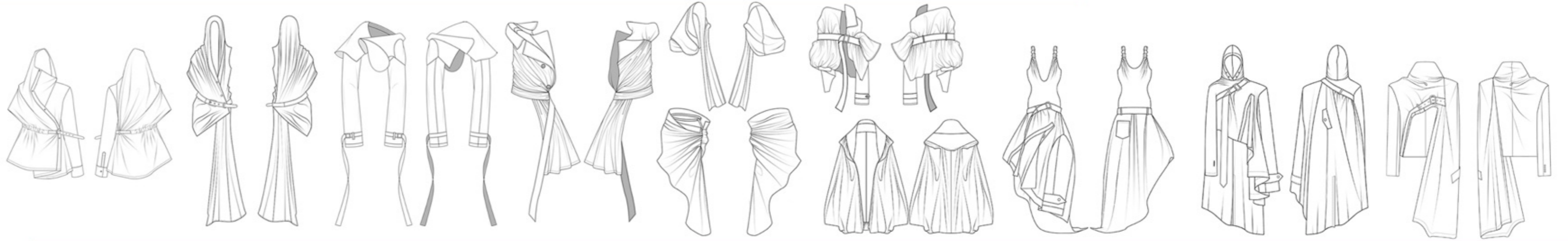

250 – 750

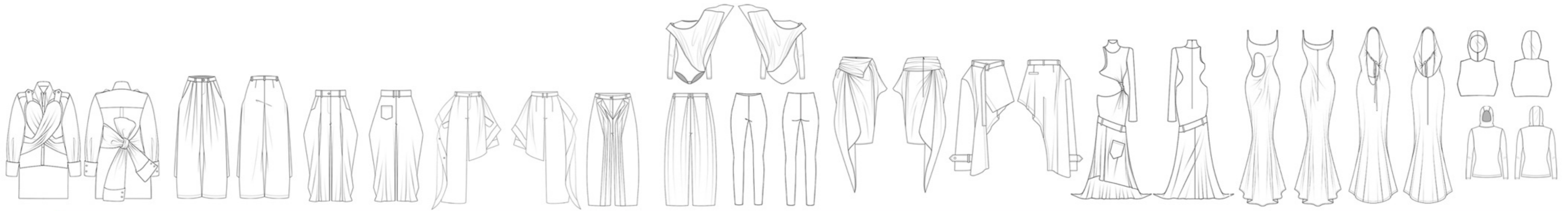



MASTER PROJECT

2026 AW

YING XIN



MASTER PROJECT

2026 AW

YING XIN



MASTER PROJECT

2026 AW

YING XIN



MASTER PROJECT

2026 AW

YING XIN



MASTER PROJECT

2026 AW

YING XIN

